

Dated: 18th May 2018

FOREST OF DEAN DISTRICT COUNCIL

LYDNEY Footpath No FLY 87/1

PUBLIC PATH DIVERSION ORDER 2018

TOWN & COUNTRY PLANNING ACT 1990 SECTION 257

FOREST OF DEAN DISTRICT COUNCIL

LYDNEY Footpath No FLY 87/1 (Part)
PUBLIC PATH DIVERSION ORDER 2018

THIS ORDER is made by Forest of Dean District Council under section 257 of the Town and Country Planning Act 1990 because it is satisfied that it is necessary to divert the Footpath to which this Order relates to enable development to be carried out in accordance with planning permission granted under Part III of the Town and Country Planning Act 1990 namely Approval of Reserved Matters of outline planning permission P0361/15/OUT for the erection of 90 dwellings and associated works. (Phase 2).

BY THIS ORDER:

- 1 The footpath over the land shown by a bold black line on the attached map and described in Part 1 of the Schedule to this Order ("the Schedule") shall be stopped up as provided below.
- 2 There shall be created to the reasonable satisfaction of Gloucestershire County Council an alternative highway for use as a replacement for the said footpath as provided in Part 2 of the Schedule and shown by bold black dashes on the attached map.
- 3 The diversion of the footpath shall have effect on the date on which Gloucestershire County Council certify that the terms of Article 2 have been complied with.
- 4 Where immediately before the date on which the footpath is diverted there is apparatus under, in, on, over, along or across it belonging to statutory undertakers for the purpose of carrying on their undertaking, the undertakers shall continue to have the same rights in respect of the apparatus as they then had.

SCHEDULE

PART 1

The entire width of that length of Lydney Footpath No. FLY 87/1 running from OS Grid Ref SP 36439 20365 in an easterly direction for approximately 95m to SP 36446 20363 as shown between Points D - C on the plan attached to this Order.

PART 2

A new unenclosed Footpath with a width of 2m running from OS Grid Ref SP 36438 20364 in a south easterly direction before heading in a north easterly direction to SP 36446 20364 then further in a south easterly direction to SP 36446 20363 approximately 122m and re-joining the footpath as shown between points A -B - C on the plan attached to this Order.

DATED ...18thDAY OFMay..... 2018

THE SEAL OF FOREST OF DEAN)
DISTRICT COUNCIL WAS HEREUNTO)
AFFIXED IN THE PRESENCE OF)

Authorised Officer

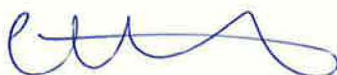

2089

The above order was
confirmed as an unopposed
order by Forest of Dean
District Council 16th July 2018

Signed:

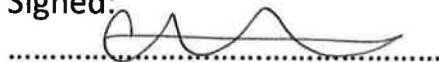

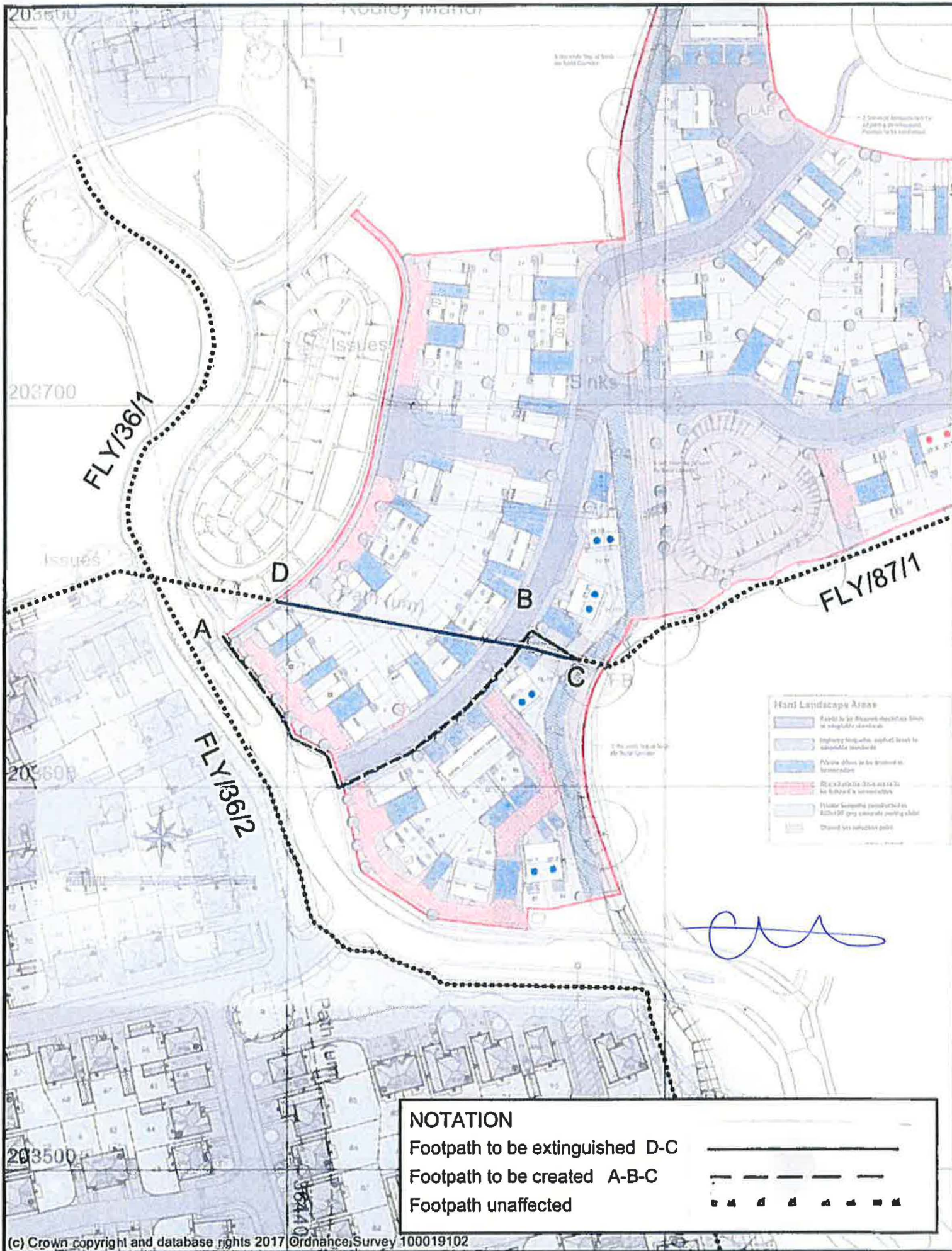

(c) Crown copyright and database rights 2017 Ordnance Survey 100019102